



I HEREBY CERTIFY THAT THE SUBDIVISION DEPICTED HEREON HAS BEEN PLANNED TO COMPLY WITH THE GRADE COUNTY SUBDIVISION REGULATIONS, PROVIDED THAT NOS ARE NOT REQUIRED BY THE COUNTY ENGINEERING DEPARTMENT ON 12/22/2014

ENVIRONMENTAL HEALTH SPECIALIST  
Lori K Berry 12-18-14  
Yoni K Berry 12/22/2014

STATE OF NORTH CAROLINA  
COUNTY OF GRANVILLE  
Lori K Berry  
Yoni K Berry  
GRANVILLE COUNTY LAND RECORDS  
DATE OF CORRECTION 12/22/2014

RECORD NUMBER 10-115-14-11  
DATE 12/22/2014



Table with 4 columns: DIST, BEARING, DISTANCE, BEARING. Lists boundary measurements for various lots.

Table with 4 columns: DIST, BEARING, DISTANCE, BEARING. Lists boundary measurements for various lots.

NOTE: THE DEPARTMENT OF TRANSPORTATION, DIVISION OF HIGHWAYS ASSUMES NO RESPONSIBILITY FOR OPERATION, MAINTENANCE, OR LIABILITY ASSOCIATED WITH ANY AND ALL STORM WATER CONTROLS LOCATED SUBDIVISION WIDENING TO THE STATE SYSTEM. THE PROPERTY OWNERS SHALL SECURE A STORM WATER CONTROL AND MAINTENANCE AGREEMENT FOR ALL STRUCTURAL STORM WATER CONTROLS ESTABLISHED RESPONSIBILITIES AND PROCEDURES FOR MAINTENANCE AND OPERATION OF THE SUBJECT SERVICES. THE OPERATION AND MAINTENANCE AGREEMENT, WHEN RETURNED, SHALL BE RECORDED WITH THE COUNTY REGISTER OF DEEDS.

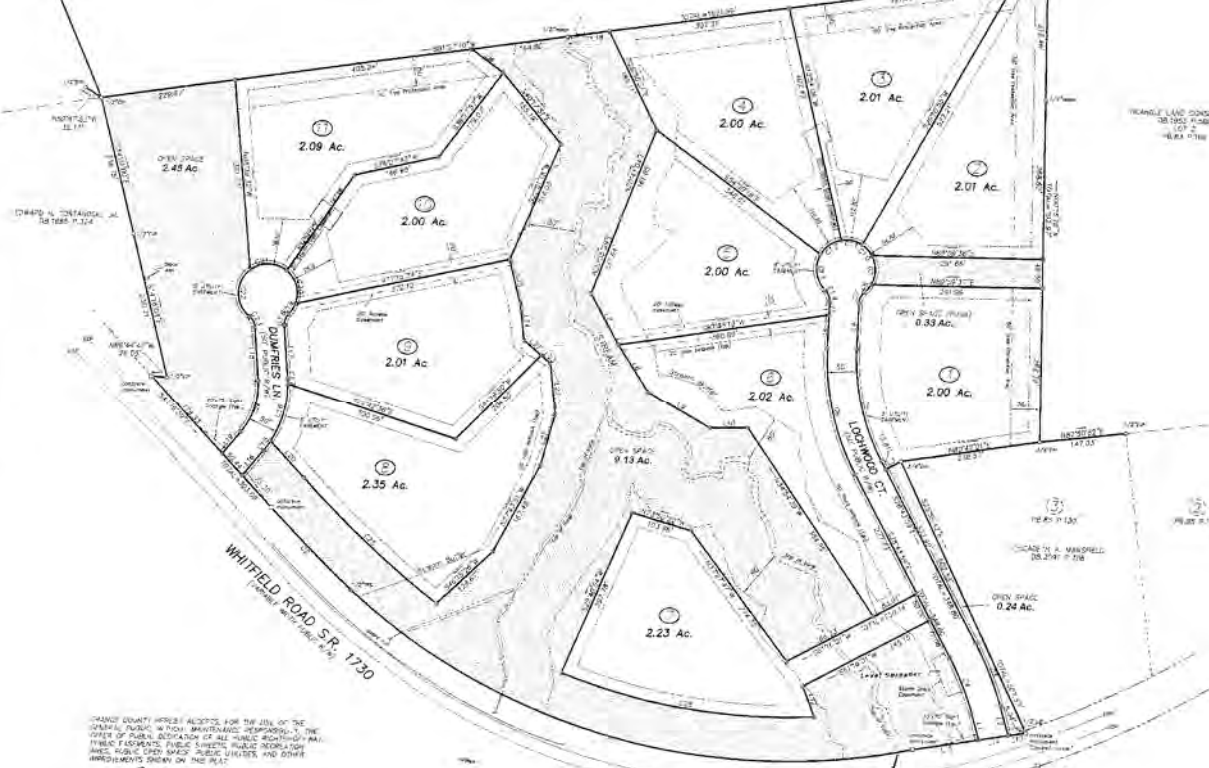

GRANVILLE COUNTY SEAL  
Lori K Berry  
Yoni K Berry  
PROFESSIONAL LAND SURVEYOR  
NO. 1038  
EXPIRES 12/31/15

NOTICE OF RECORDATION AND MANDATORY  
I, THE UNDESIGNED OWNER HEREBY CERTIFY THAT THE LAND SHOWN HEREON IS BEING PLANNED FOR THE SUBDIVISION, REGULATION, IMPROVEMENT OF GRADE COUNTY SUBDIVISION REGULATIONS, PROVIDED THAT NOS ARE NOT REQUIRED BY THE COUNTY ENGINEERING DEPARTMENT ON 12/22/2014

ANNANDALE LOTS LLC  
Lori K Berry  
Yoni K Berry  
12/17/2014

NOTARY PUBLIC  
Lori K Berry  
Yoni K Berry  
12-18-14

NOTARY PUBLIC  
Lori K Berry  
Yoni K Berry  
12-18-14

NOTARY PUBLIC  
Lori K Berry  
Yoni K Berry  
12-18-14

NOTICE: ON 12/22/2014

ANNANDALE LOTS LLC  
Lori K Berry  
Yoni K Berry

- NOTES:  
1. ALL DISTANCES ARE NOMINAL AND SHOULD BE USED AS APPROXIMATIONS.  
2. ALL DISTANCES REFERRED TO IN THIS PLAN ARE TO BE MEASURED TO THE CENTER OF THE ROAD OR TO THE CENTER OF THE LOT.  
3. ALL DISTANCES REFERRED TO IN THIS PLAN ARE TO BE MEASURED TO THE CENTER OF THE ROAD OR TO THE CENTER OF THE LOT.  
4. ALL DISTANCES REFERRED TO IN THIS PLAN ARE TO BE MEASURED TO THE CENTER OF THE ROAD OR TO THE CENTER OF THE LOT.  
5. ALL DISTANCES REFERRED TO IN THIS PLAN ARE TO BE MEASURED TO THE CENTER OF THE ROAD OR TO THE CENTER OF THE LOT.



1 IN = 100 FT  
1 INCH = 100 FEET

ANNANDALE AT CREEK WOOD  
R.S. JONES & ASSOCIATES, INC.  
LAND SURVEYORS  
201 WEST CLARK STREET  
MERRILL, N.C. 27652